

1 NORTH ELEVATION
1/4" = 1'-0"

UNIT#9

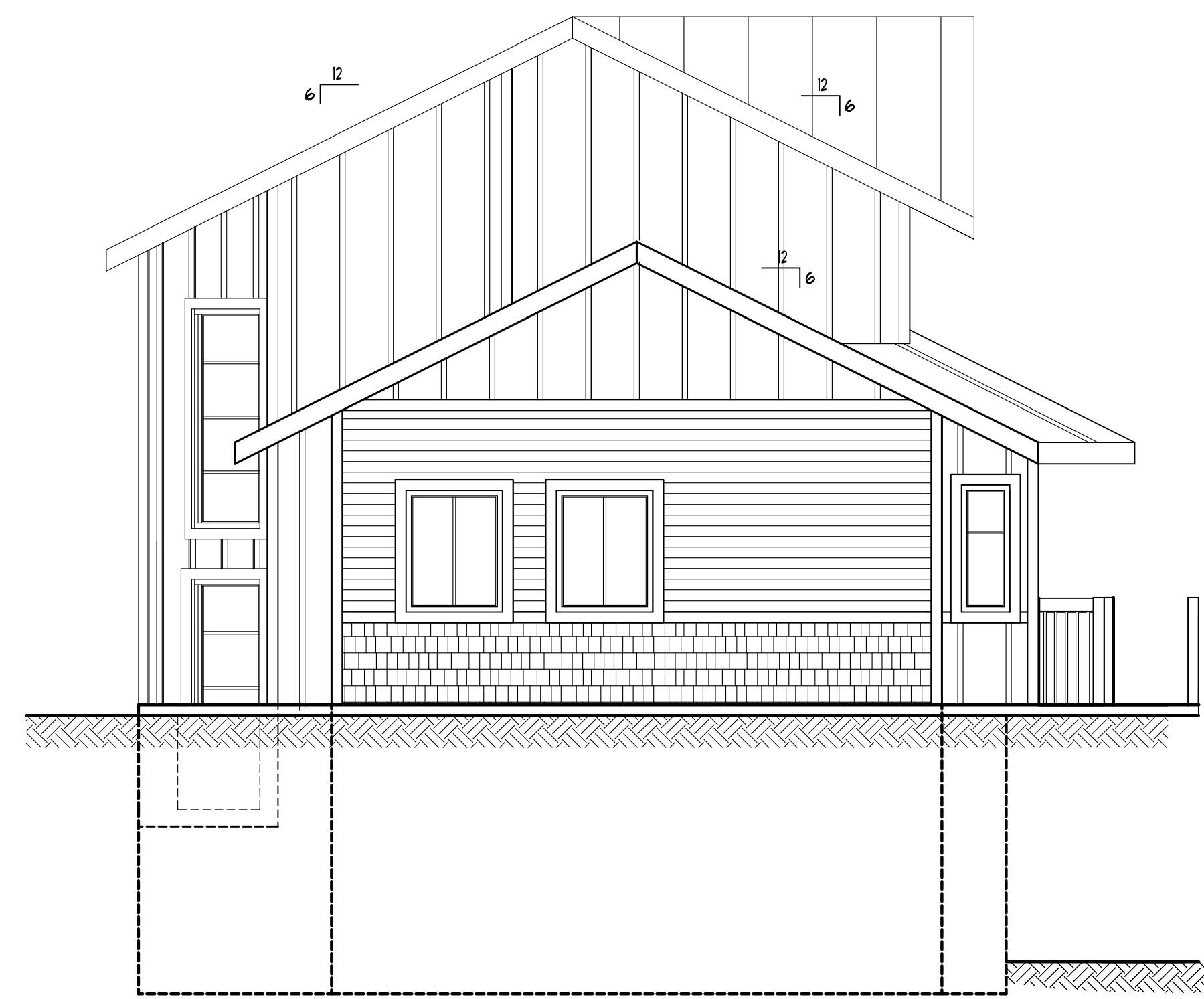

2 EAST ELEVATION
1/4" = 1'-0"

UNIT#9



3 SOUTH ELEVATION
1/4" = 1'-0"

UNIT#9

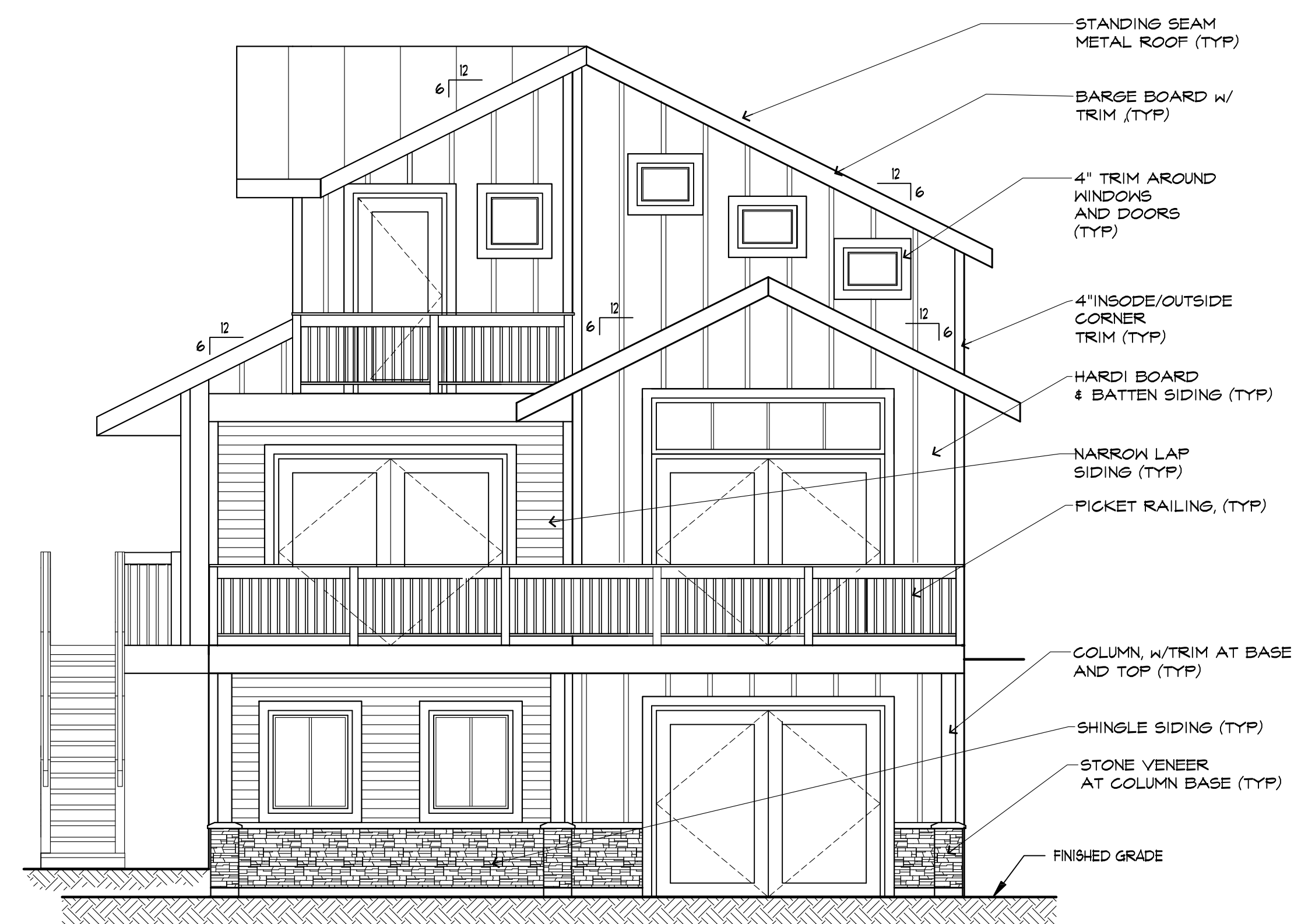

4 WEST ELEVATION
1/4" = 1'-0"

UNIT#9

CHRISTOPHER PERAGINE ARCHITECT
663 West Emerson St., Seattle, 98119
PERAGINE@PERAGINEDSIGN.COM
FATAH BOUALAMALLAH ARCHITECT
5533 150th Pl. NE, Redmond, WA 98052
FBARCHITECTS@FRONTIER.COM

COOKE CREEK MEADOWS
13325 MACADAM ROAD

TUKWILA, WA

OWNER: TODD SMITH, CEO
COOKE RIVERSIDE PROPERTIES, LLC
P.O. BOX 97183
TACOMA, WA 98497
(253) 691-8191

NO	REVISION	DATE
1		
2		
3		

NO	ISSUED TO	DATE
1	TODD SMITH, CEO	02/15/13
2		
3		

THIS DRAWING IS THE PROPERTY OF PERAGINE ARCHITECTS. IT IS TO BE USED ONLY FOR THE PROJECT AND SITE SPECIFICALLY IDENTIFIED HEREIN. ANY REUSE OR MODIFICATION WITHOUT WRITTEN PERMISSION IS PROHIBITED.

DRAWN BY: fb
CHECKED BY: fb/cp
DATE: 02/15/2013

PROJECT NUMBER: 13-02

SHEET NUMBER: A3.09