

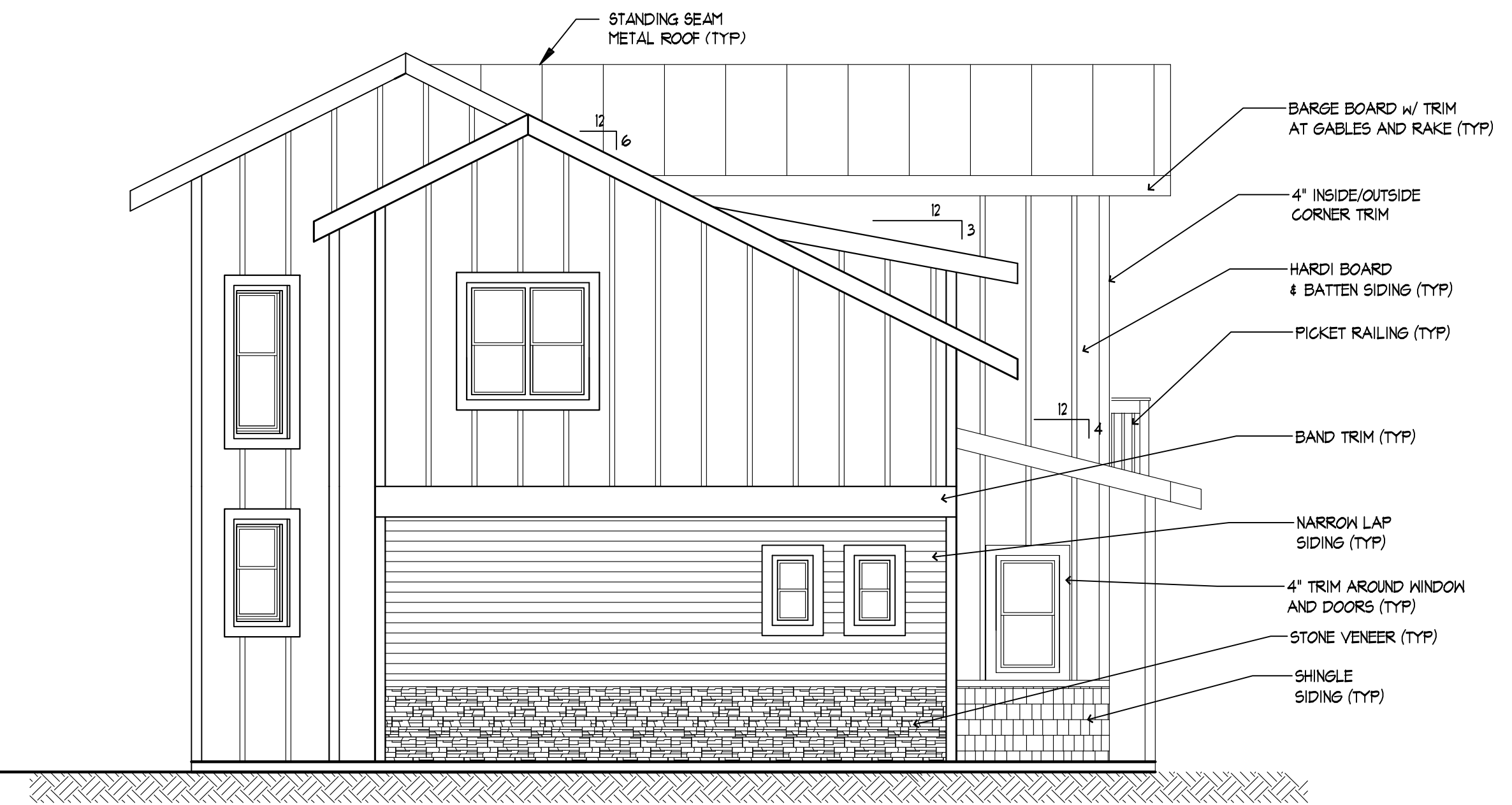

1 NORTH ELEVATION
1/4" = 1'-0"

UNIT#8



2 EAST ELEVATION
1/4" = 1'-0"

UNIT#8



3 SOUTH ELEVATION
1/4" = 1'-0"

UNIT#8



4 WEST ELEVATION
1/4" = 1'-0"

UNIT#8

CHRISTOPHER PERAGINE ARCHITECT
663 West Emerson St., Seattle, 98119
PERAGINE@PERAGINEDSIGN.COM
FAYAH BOUALAMALLAH ARCHITECT
5533 150th Pl. #251, Burien, WA 98148
FBARCHITECTS@FRONTIER.COM

COOKE CREEK MEADOWS
13325 MACADAM ROAD
TUKWILA, WA

OWNER: TODD SMITH, CEO
COOKE RIVERSIDE PROPERTIES, LLC
P.O. BOX 97183
TACOMA, WA 98497
(253) 691-8191

NO	REVISION	DATE
1		
2		
3		

NO	ISSUED TO	DATE
1	TODD SMITH, CEO	02/13/2018
2		
3		

THIS DRAWING IS THE PROPERTY OF PERAGINE ARCHITECTS. IT IS TO BE USED ONLY FOR THE PROJECT AND SITE SPECIFICALLY IDENTIFIED ON THIS DRAWING. NO PART OF THIS DRAWING IS TO BE REPRODUCED OR TRANSMITTED IN ANY FORM OR BY ANY MEANS, ELECTRONIC OR MECHANICAL, WITHOUT THE WRITTEN PERMISSION OF PERAGINE ARCHITECTS.

DRAWN BY: fb
CHECKED BY: fb/cp
DATE: 02/13/2018

PROJECT NUMBER: 13-02

SHEET NUMBER: A3.08