

1 NORTH ELEVATION  
1/4" = 1'-0"

UNIT#7

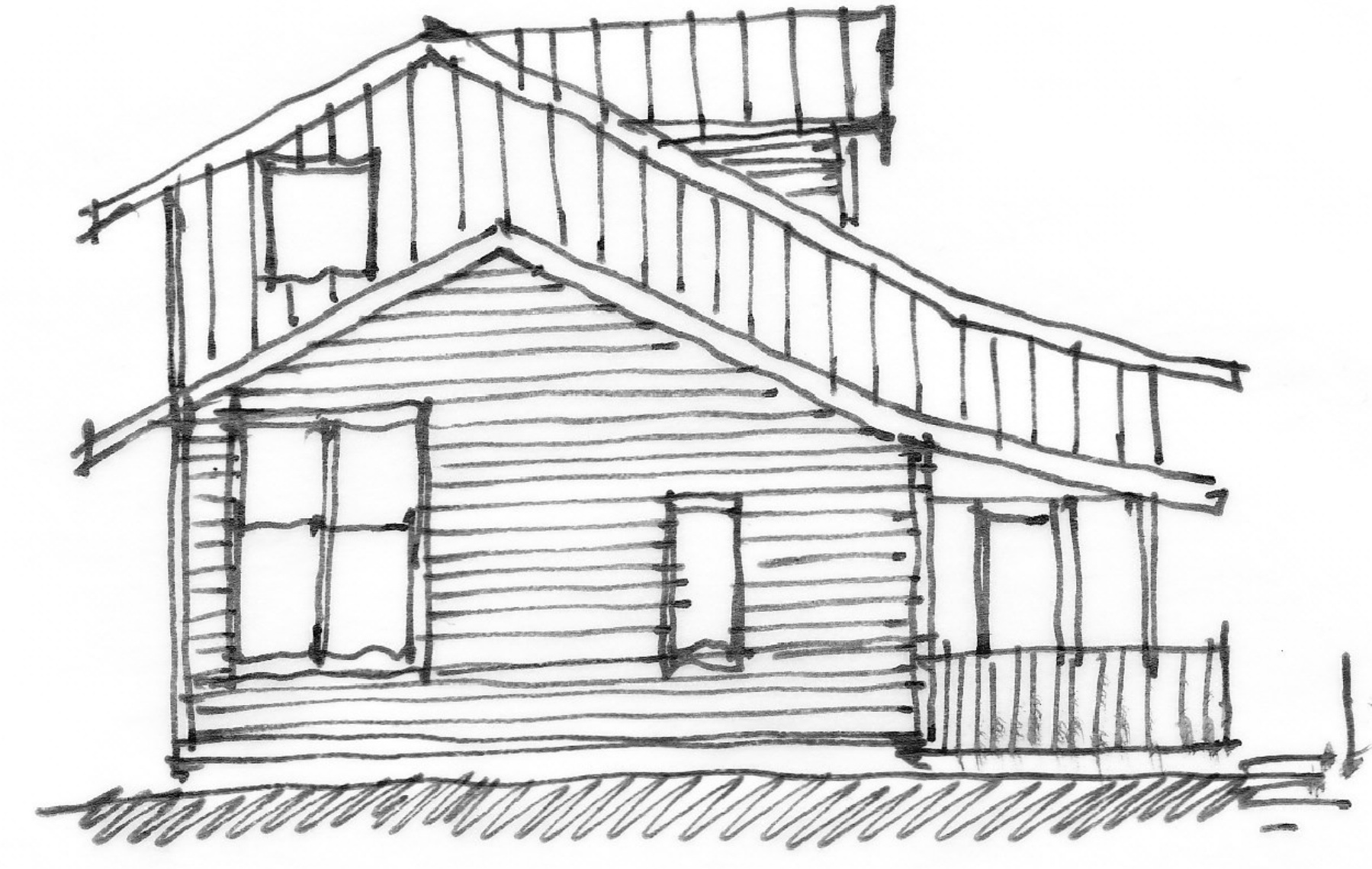

2 EAST ELEVATION  
1/4" = 1'-0"

UNIT#7

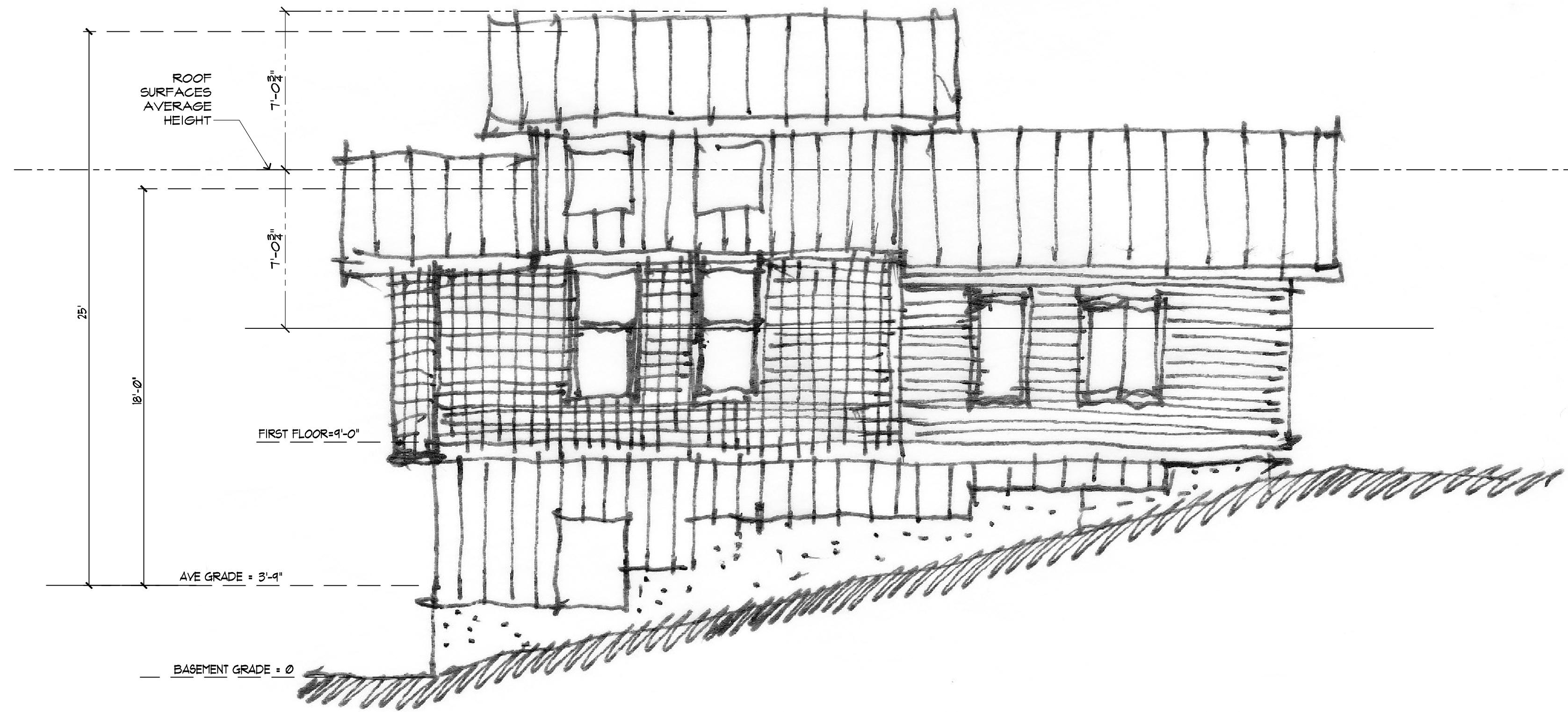

3 SOUTH ELEVATION  
1/4" = 1'-0"

UNIT#7

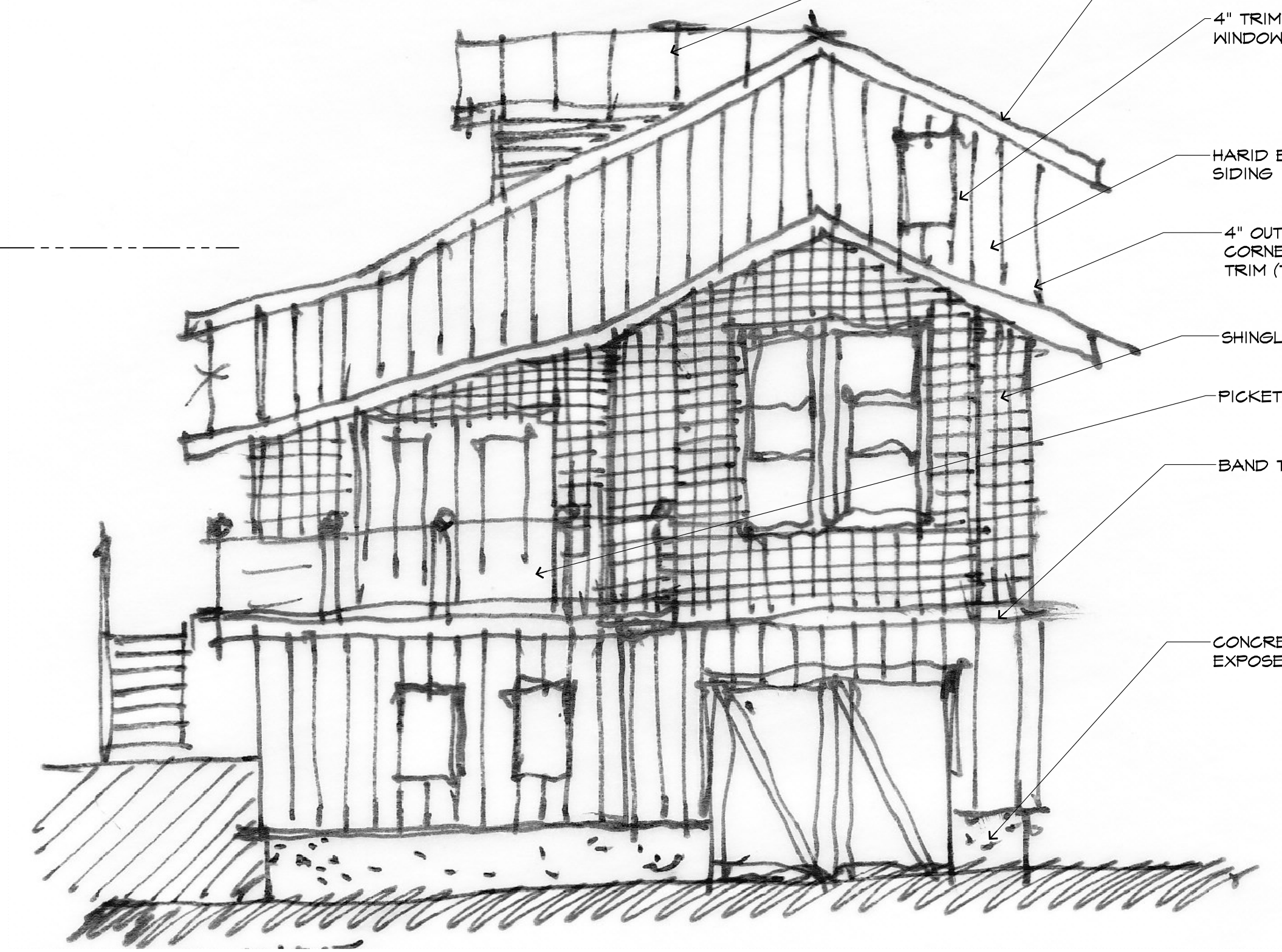

4 WEST ELEVATION  
1/4" = 1'-0"

UNIT#7

- STANDING SEAM METAL ROOF (TYP)
- BARGE BOARD W TRIM AT GABLES & RALKES (TYP)
- 4" TRIM AROUND WINDOW AND DOORS, (TYP)
- HARID BOARD & BATTEN SIDING
- 4" OUTSIDE/INSIDE CORNER TRIM (TYP)
- SHINGLE SIDING (TYP)
- PICKET RAILING (TYP)
- BAND TRIM (TYP)
- CONCRETE, EXPOSED (TYP)

CHRISTOPHER PERAGINE ARCHITECT  
663 West Emerson St., Seattle, 98119  
PERAGINE@PERAGINEDESIGN.COM

FATAH BOUALAMALLAH ARCHITECT  
5333 150th Pl. SE, Tukwila, WA 98026  
253-286-3983  
FBAARCHITECTS@FRONTIER.COM

COOKE CREEK MEADOWS  
13325 MACADAM ROAD  
TUKWILA, WA

OWNER: TODD SMITH, CEO  
COOKE RIVERSIDE PROPERTIES, LLC  
P.O. BOX 97193  
TACOMA, WA 98497  
(253) 691-8191

NO	REVISION	DATE
1		
2		
3		

NO	ISSUED TO	DATE
1	TODD SMITH, CEO	02/13/2013
2		
3		

THIS DRAWING IS THE PROPERTY OF PERAGINE ARCHITECTS. IT IS TO BE USED ONLY FOR THE PROJECT AND SITE SPECIFICALLY IDENTIFIED HEREON. ANY REUSE OR REPRODUCTION OF THIS DRAWING WITHOUT THE WRITTEN PERMISSION OF PERAGINE ARCHITECTS IS STRICTLY PROHIBITED.

DRAWN BY: fb  
CHECKED BY: fb/cp  
DATE: 02/13/2013

PROJECT NUMBER: 13-02

SHEET NUMBER: A3.07