

1 Basement $\phi 1$
SCALE: 1/4"=1'
540 SF (HEATED) 278 SF (UNHEATED)

CALCULATED AREA TABLE			
	TOTALS (SF)	EXCLUDED AREA (SF)	NET AREA (SF)
FIRST FLOOR	920	94	826
SECOND FLOOR	110	52	118
BASEMENT	810	278	540
TOTALS	1930	424	1,484

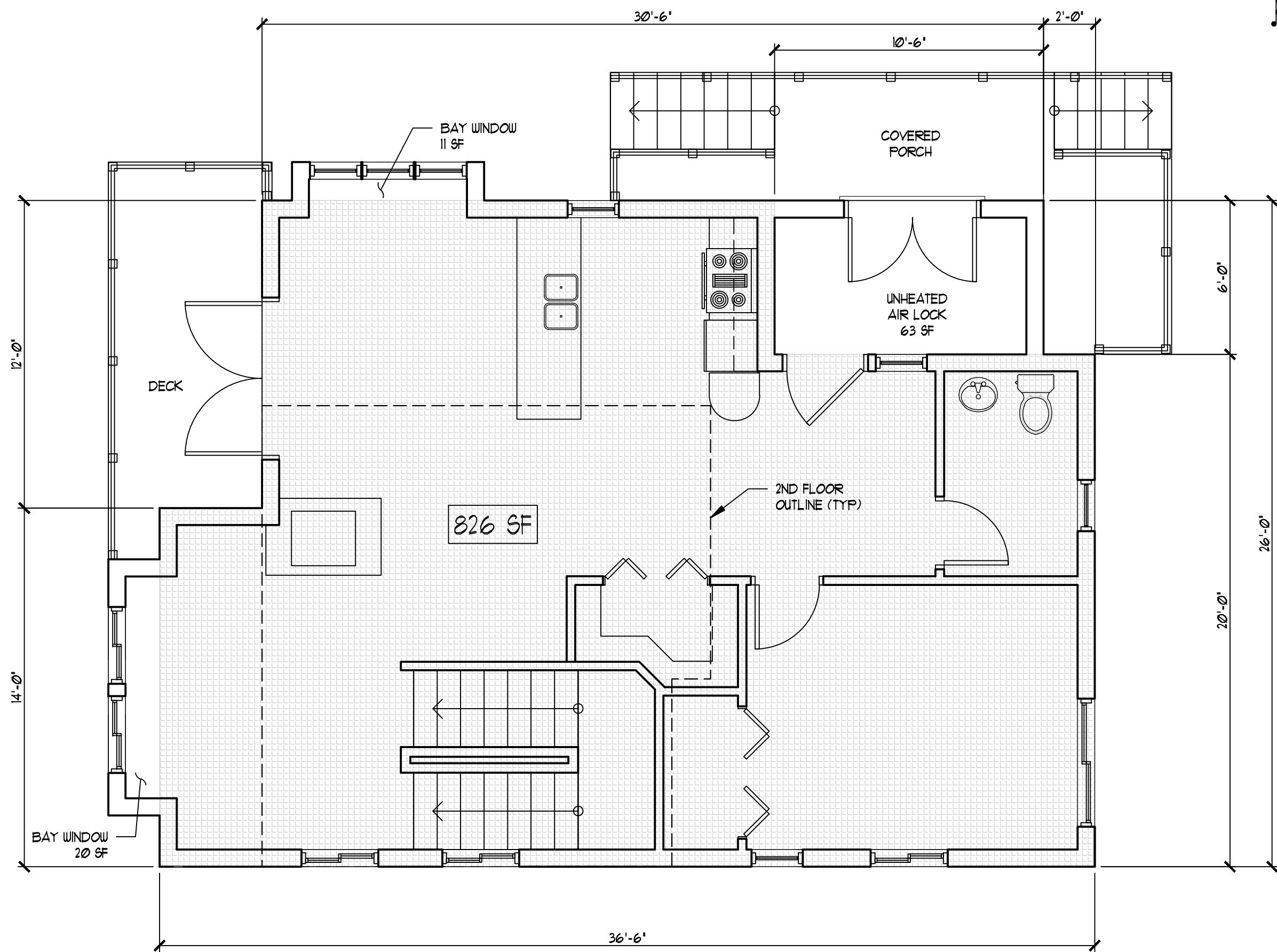

2 First Floor $\phi 1$
SCALE: 1/4"=1'
826 SF (HEATED) 63 SF (UNHEATED)

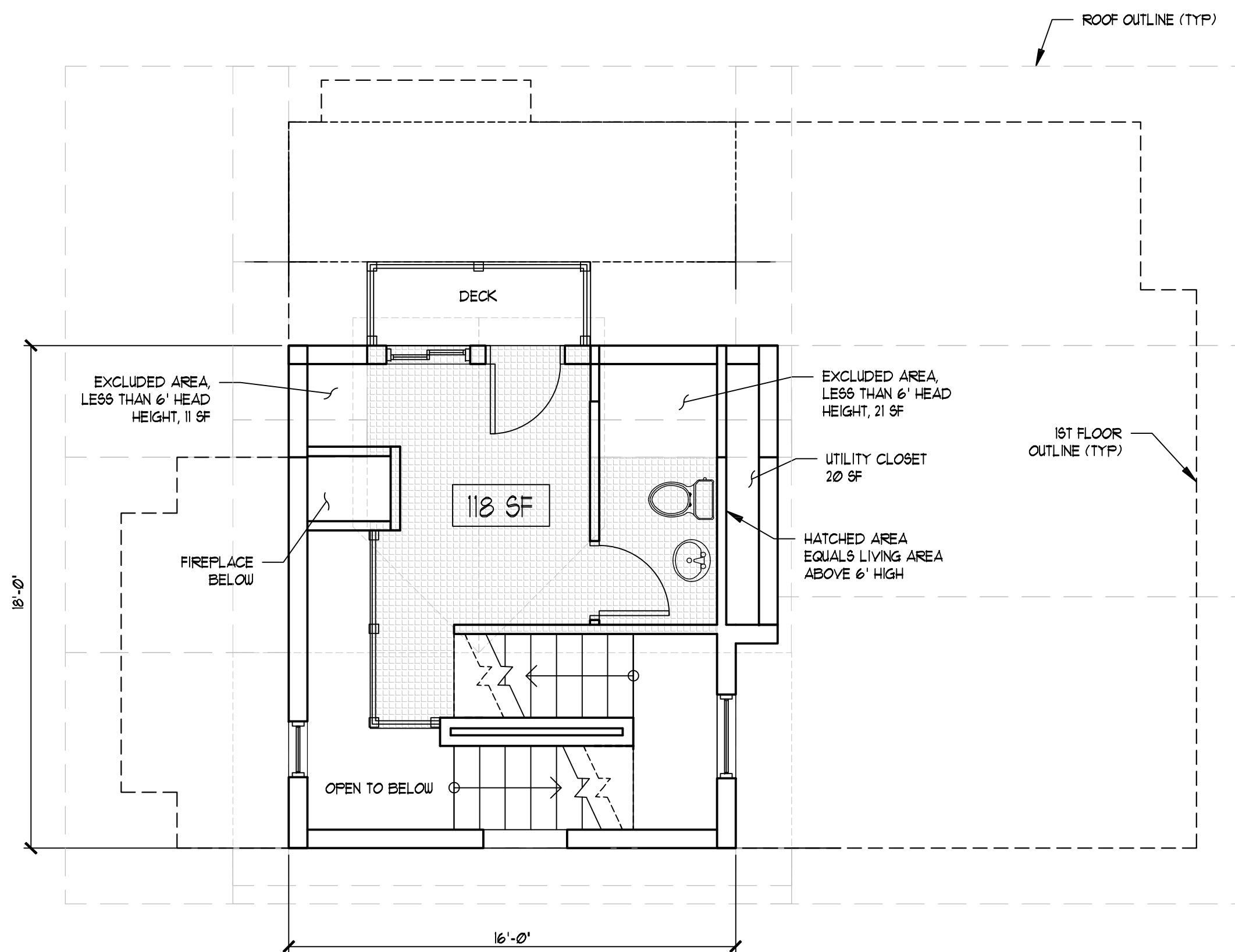

3 Second Floor $\phi 1$
SCALE: 1/4"=1'
118 SF (HEATED)

NO.	REVISION	DATE
1		
2		
3		

NO.	ISSUED TO	DATE
1	TODD SMITH, CEO	02/13/2018
2		
3		

THIS DRAWING IS THE PROPERTY OF PERAGINE ARCHITECTS AND FATAH BOUALAMALLAH ARCHITECTS. IT IS TO BE USED ONLY FOR THE PROJECT AND SITE SPECIFICALLY IDENTIFIED HEREON. NO PART OF THIS DRAWING IS TO BE REPRODUCED OR TRANSMITTED IN ANY FORM OR BY ANY MEANS, ELECTRONIC OR MECHANICAL, WITHOUT THE WRITTEN PERMISSION OF PERAGINE ARCHITECTS AND FATAH BOUALAMALLAH ARCHITECTS.

DRAWN BY: fb
CHECKED BY: fb/cp
DATE: 02/13/2018

PROJECT NUMBER: 13-02

SHEET NUMBER: A2.07