

1 NORTH ELEVATION
1/4" = 1'-0"

UNIT#6

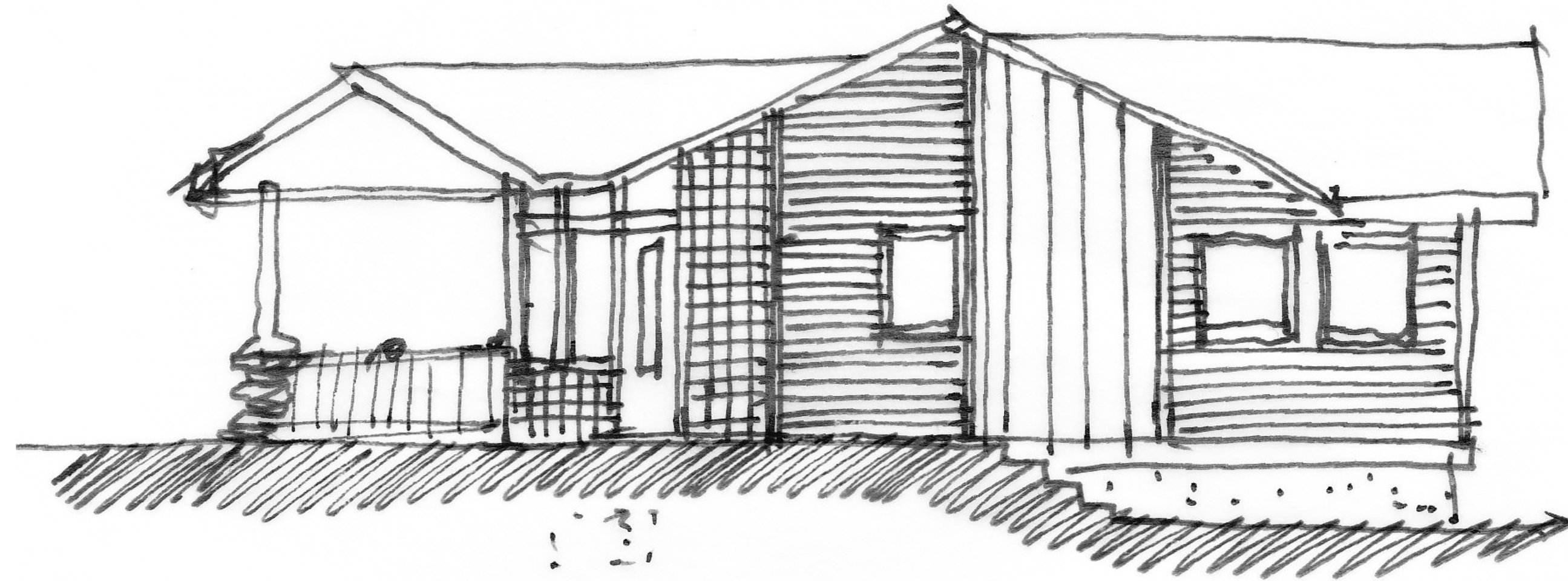

2 EAST ELEVATION
1/4" = 1'-0"

UNIT#6

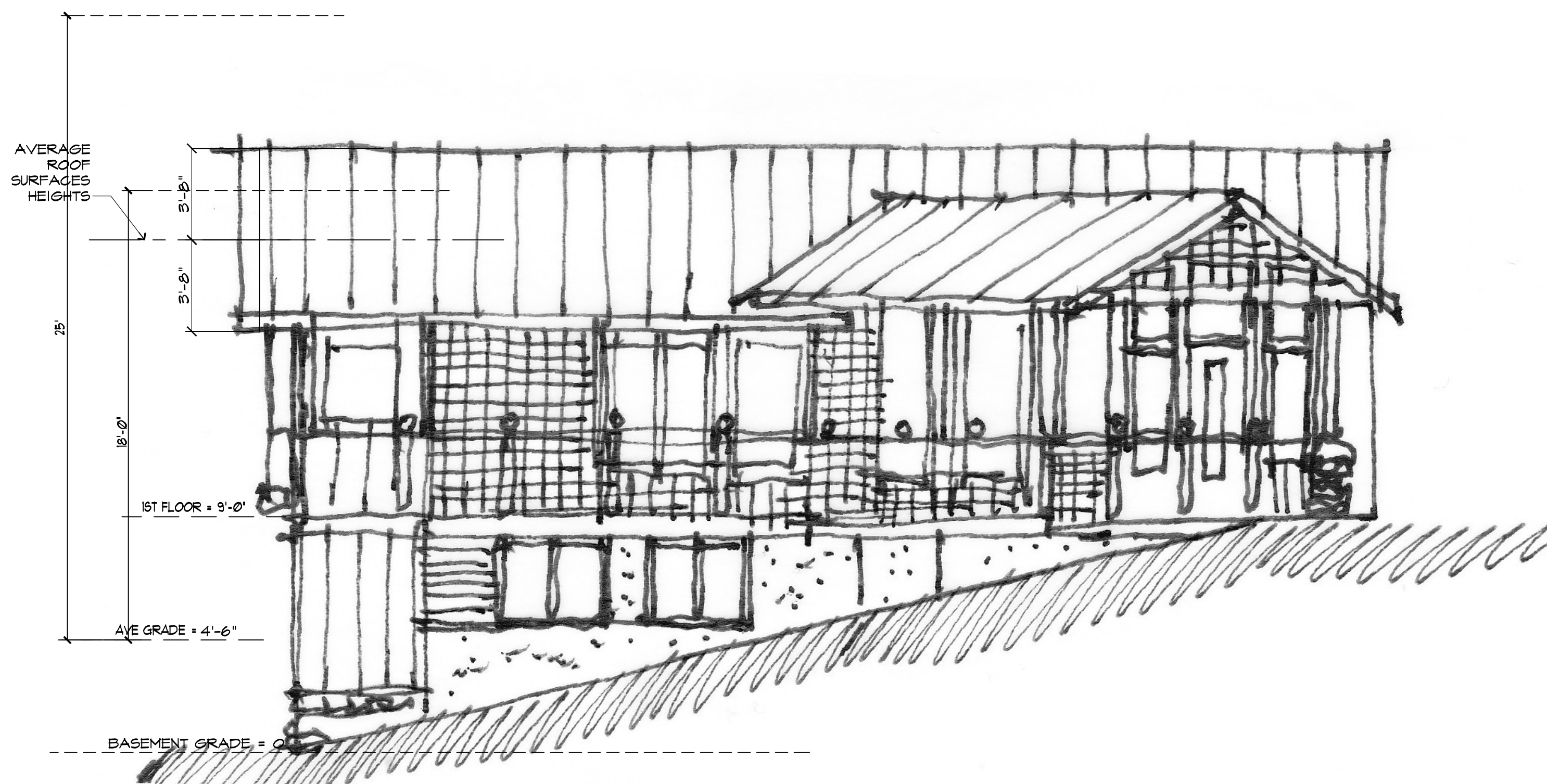

3 SOUTH ELEVATION
1/4" = 1'-0"

UNIT#6

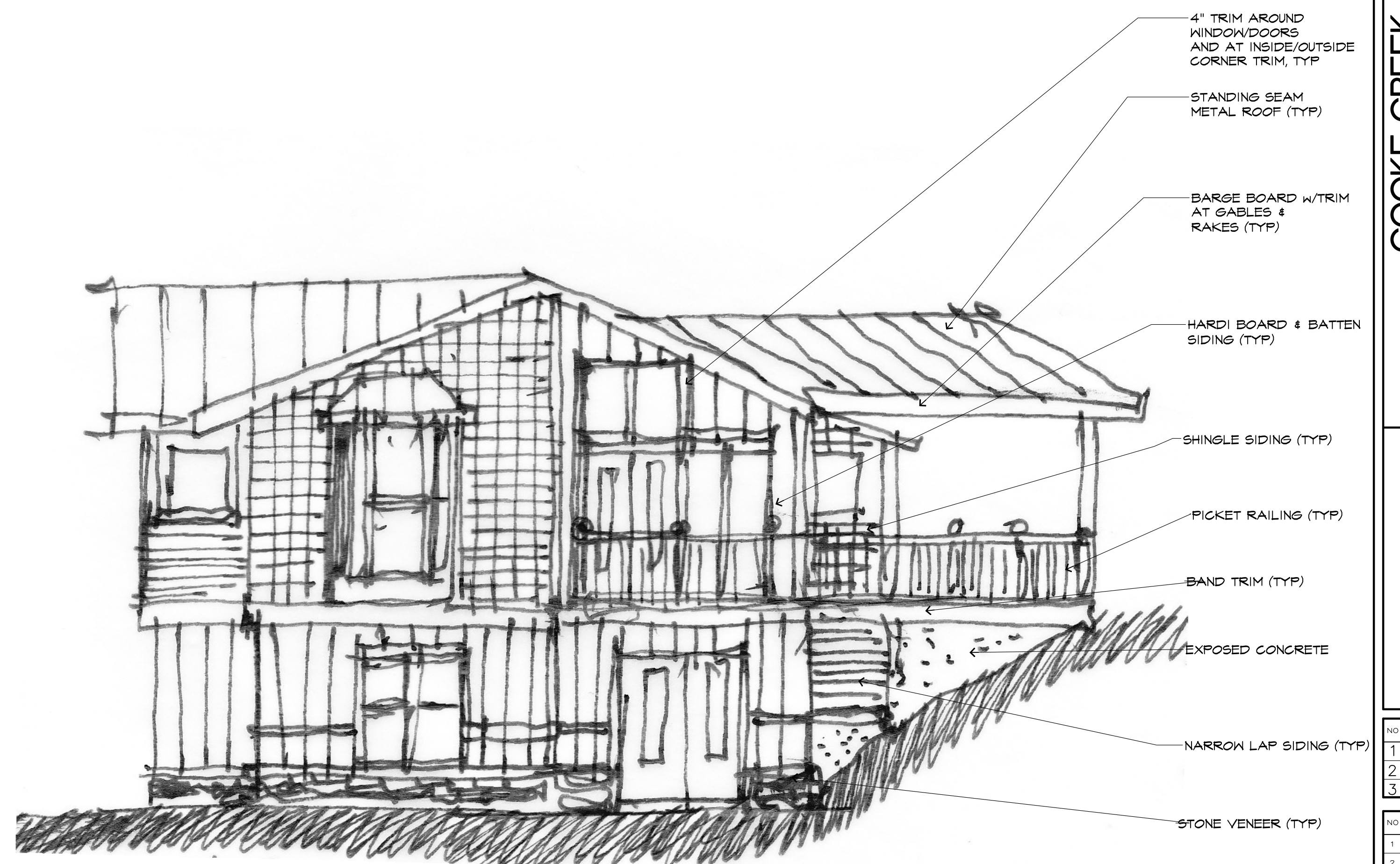

4 WEST ELEVATION
1/4" = 1'-0"

UNIT#6

- 4" TRIM AROUND WINDOW/DOORS AND AT INSIDE/OUTSIDE CORNER TRIM, TYP
- STANDING SEAM METAL ROOF (TYP)
- BARGE BOARD W/TRIM AT GABLES & RAKES (TYP)
- HARDI BOARD & BATTEN SIDING (TYP)
- SHINGLE SIDING (TYP)
- PICKET RAILING (TYP)
- BAND TRIM (TYP)
- EXPOSED CONCRETE
- NARROW LAP SIDING (TYP)
- STONE VENEER (TYP)

CHRISTOPHER PERAGINE ARCHITECT
663 West Emerson St., Seattle, 98119
PERAGINE@PERAGINEDESIGN.COM
FATAH BOUALAMALLAH ARCHITECT
533 150 Pk 425, 98026
FEARCHITECTS@FRONTIER.COM

COOKE CREEK MEADOWS
13325 MACADAM ROAD
TUKWILA, WA

OWNER TODD SMITH, CEO
COOKE RIVERSIDE PROPERTIES, LLC
P.O. BOX 97193
TACOMA, WA 98497
(253) 691-8191

NO	REVISION	DATE
1		
2		
3		

NO	ISSUED TO	DATE
1	TODD SMITH, CEO	02/13/13
2		
3		

THIS DRAWING IS THE PROPERTY OF PERAGINE ARCHITECTS AND IS NOT TO BE REPRODUCED OR TRANSMITTED IN ANY FORM OR BY ANY MEANS, ELECTRONIC OR MECHANICAL, INCLUDING PHOTOCOPYING, RECORDING, OR BY ANY INFORMATION STORAGE AND RETRIEVAL SYSTEM. © 2013 PERAGINE ARCHITECTS & FATAH BOUALAMALLAH ARCHITECTS

DRAWN BY: fb
CHECKED BY: fb/cp
DATE: 02/13/2013

PROJECT NUMBER: 13-02

SHEET NUMBER: A3.06