

1 NORTH ELEVATION  
1/4" = 1'-0"

UNIT#4

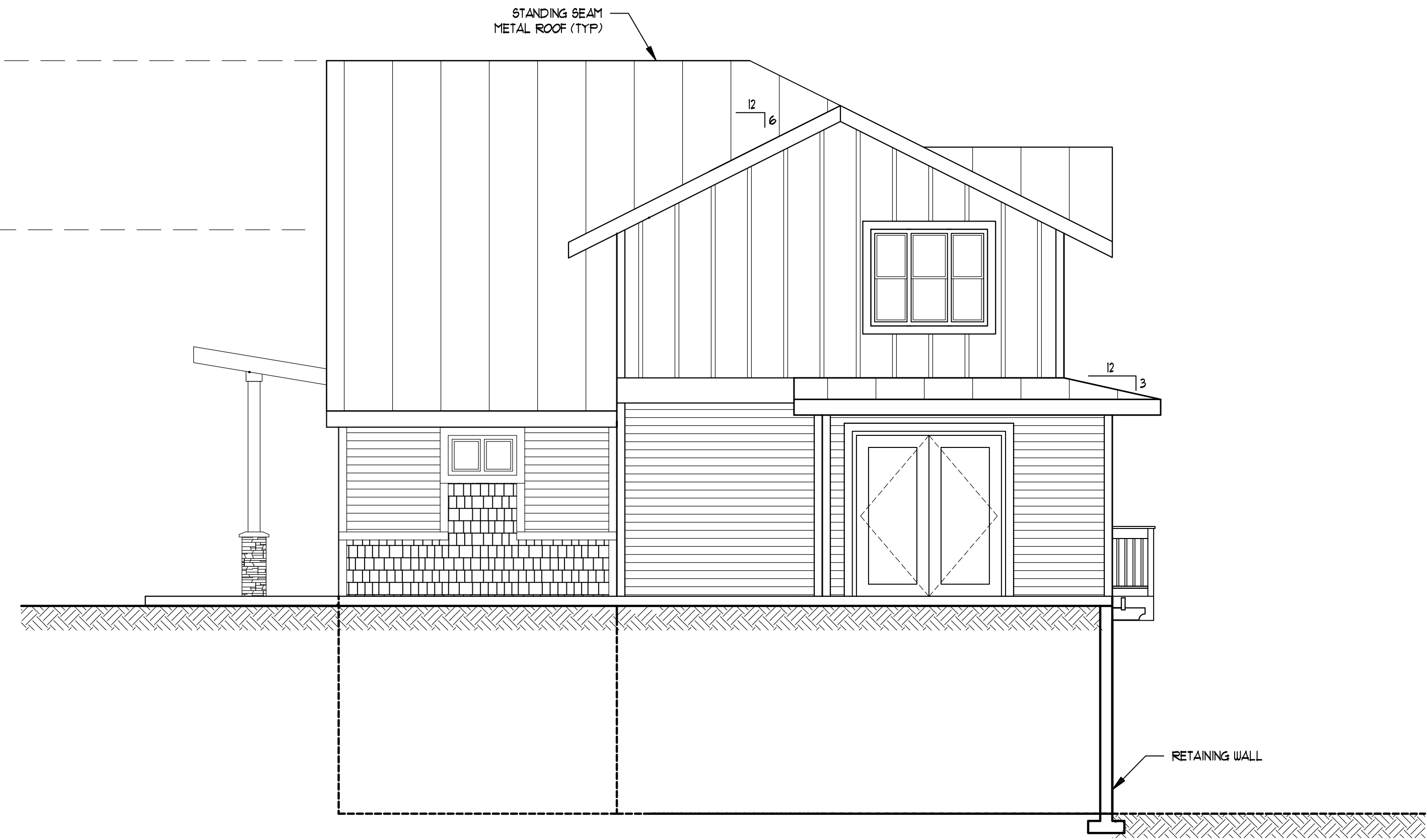

2 EAST ELEVATION  
1/4" = 1'-0"

UNIT#4

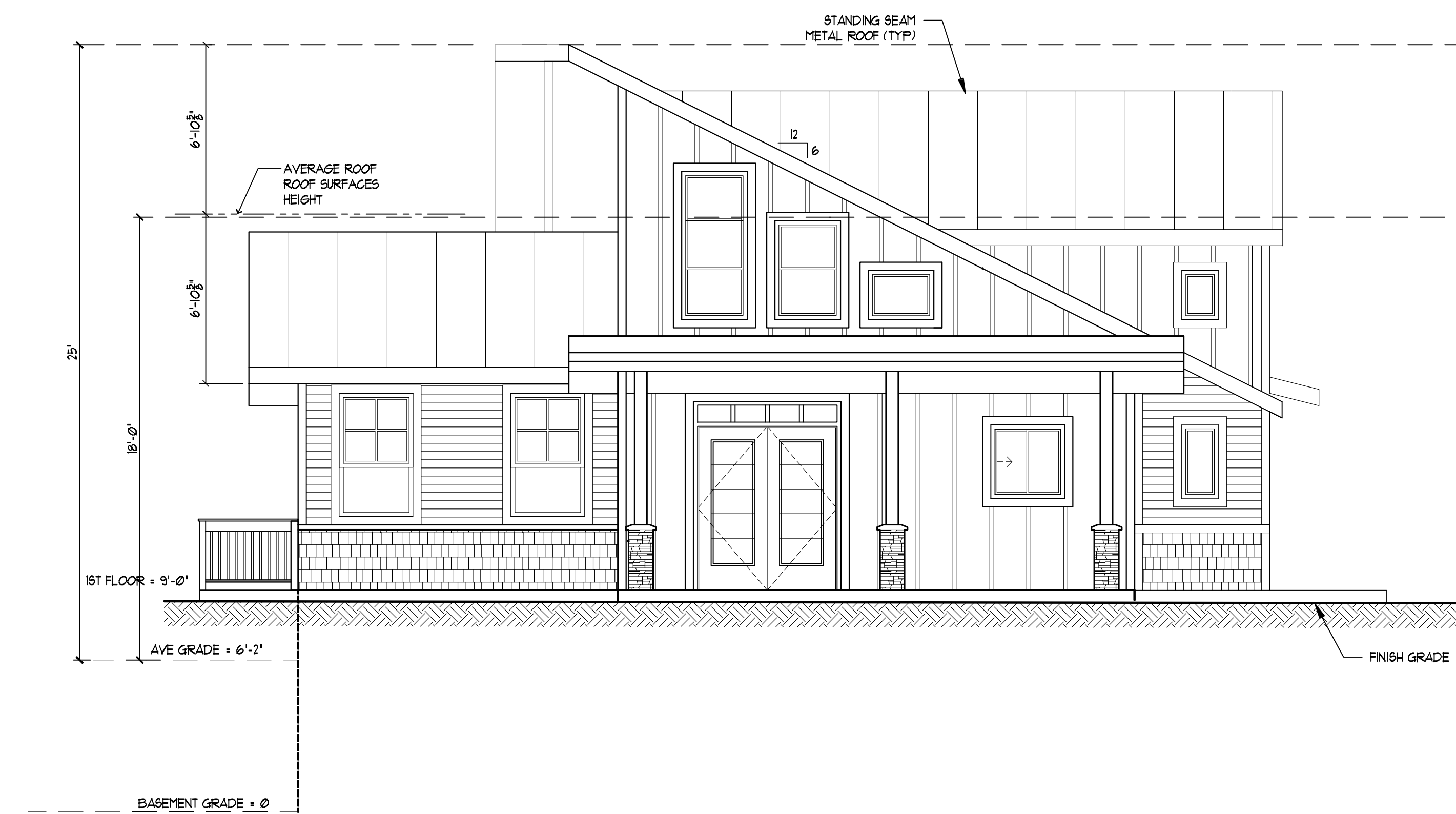

3 SOUTH ELEVATION  
1/4" = 1'-0"

UNIT#4

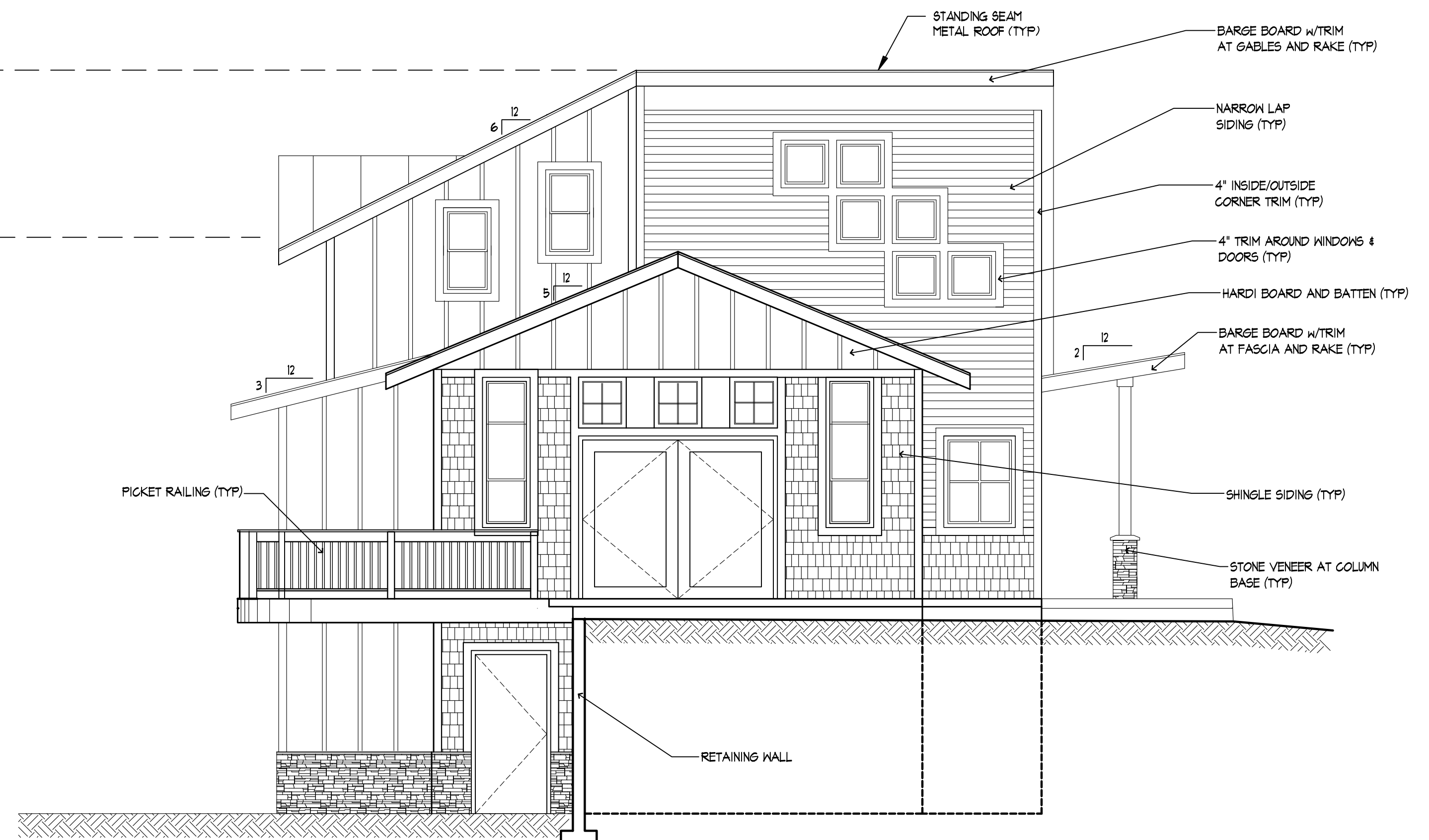

4 WEST ELEVATION  
1/4" = 1'-0"

UNIT#4

CHRISTOPHER PERAGINE ARCHITECT  
663 West Emerson St., Seattle, 98119  
PERAGINE@PERAGINEDSIGN.COM  
FATAH BOUALAMALLAH ARCHITECT  
5333 150 Pl 42nd Ave S, Tukwila, WA 98066  
SEARCHTECT@GMAIL.COM

COOKE CREEK MEADOWS  
13325 MACADAM ROAD  
TUKWILA, WA

OWNER: TODD SMITH, CEO  
COOKE RIVERSIDE PROPERTIES, LLC  
P.O. BOX 97193  
TACOMA, WA 98497  
(253) 691-8191

NO.	REVISION	DATE
1		
2		
3		

NO.	ISSUED TO	DATE
1		
2	TODD SMITH, CEO	02/13/2013
3		

THIS DOCUMENT IS THE PROPERTY OF PERAGINE DESIGN, LLC. IT IS TO BE USED ONLY FOR THE PROJECT AND SITE SPECIFICALLY IDENTIFIED HEREIN. ANY REUSE OR REPRODUCTION OF THIS DOCUMENT WITHOUT THE WRITTEN PERMISSION OF PERAGINE DESIGN, LLC IS STRICTLY PROHIBITED.

DRAWN BY: FB  
CHECKED BY: fb/cp  
DATE: 02/13/2013

PROJECT NUMBER: 13-02

SHEET NUMBER: A3.04