

1 Basement $\phi 4$
SCALE: 1/4"=1'
981 SF (UNHEATED)

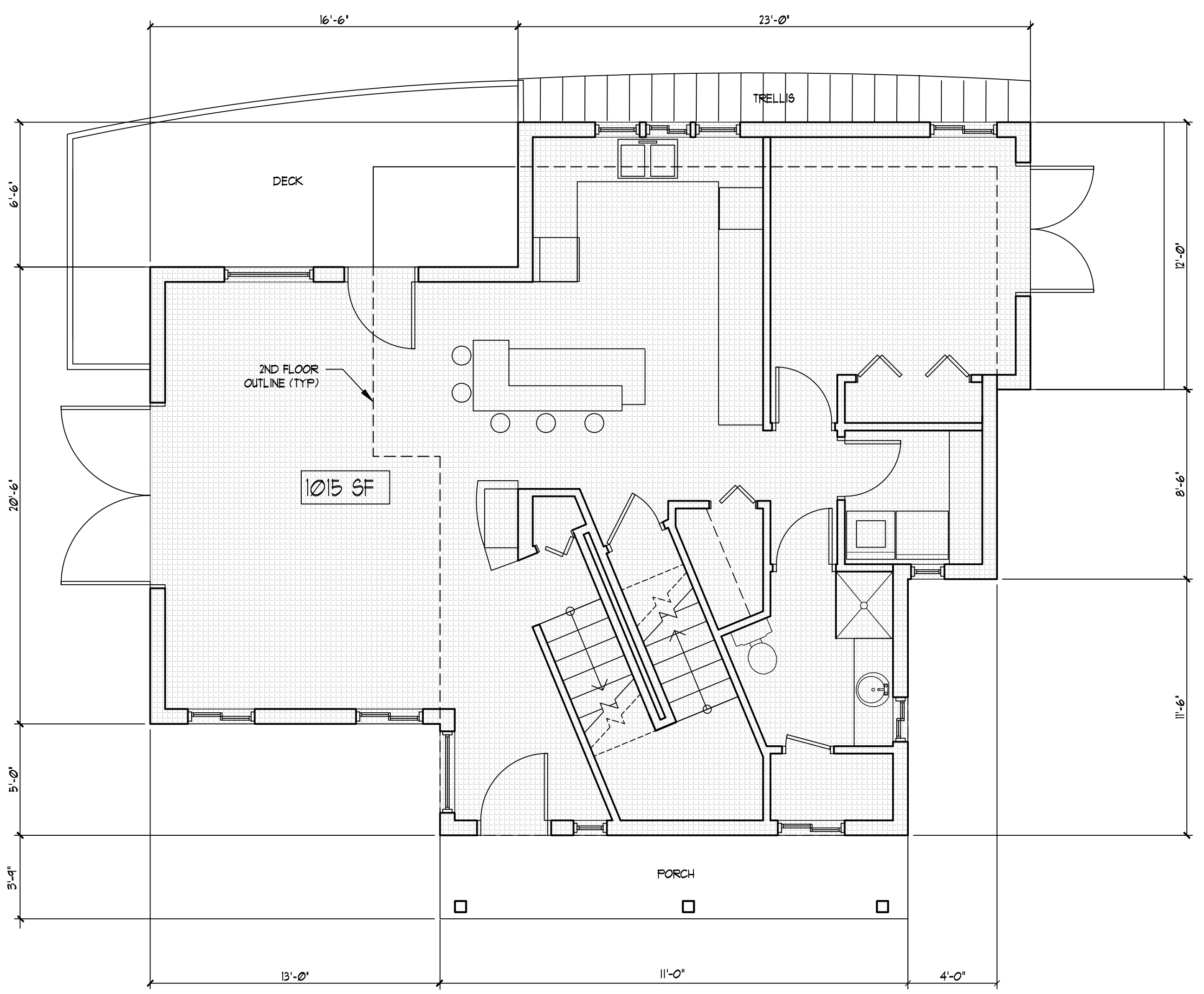

2 Floor $\phi 4$
SCALE: 1/4"=1'
1015 SF (HEATED) 46 (UNHEATED)

CALCULATED AREA TABLE			
	TOTALS (SF)	EXCLUDED AREA (SF)	NET AREA (SF)
FIRST FLOOR	1015	0	1015
SECOND FLOOR	570	81	481
BASEMENT	981	981	0
TOTALS	2,566	1,070	1,496

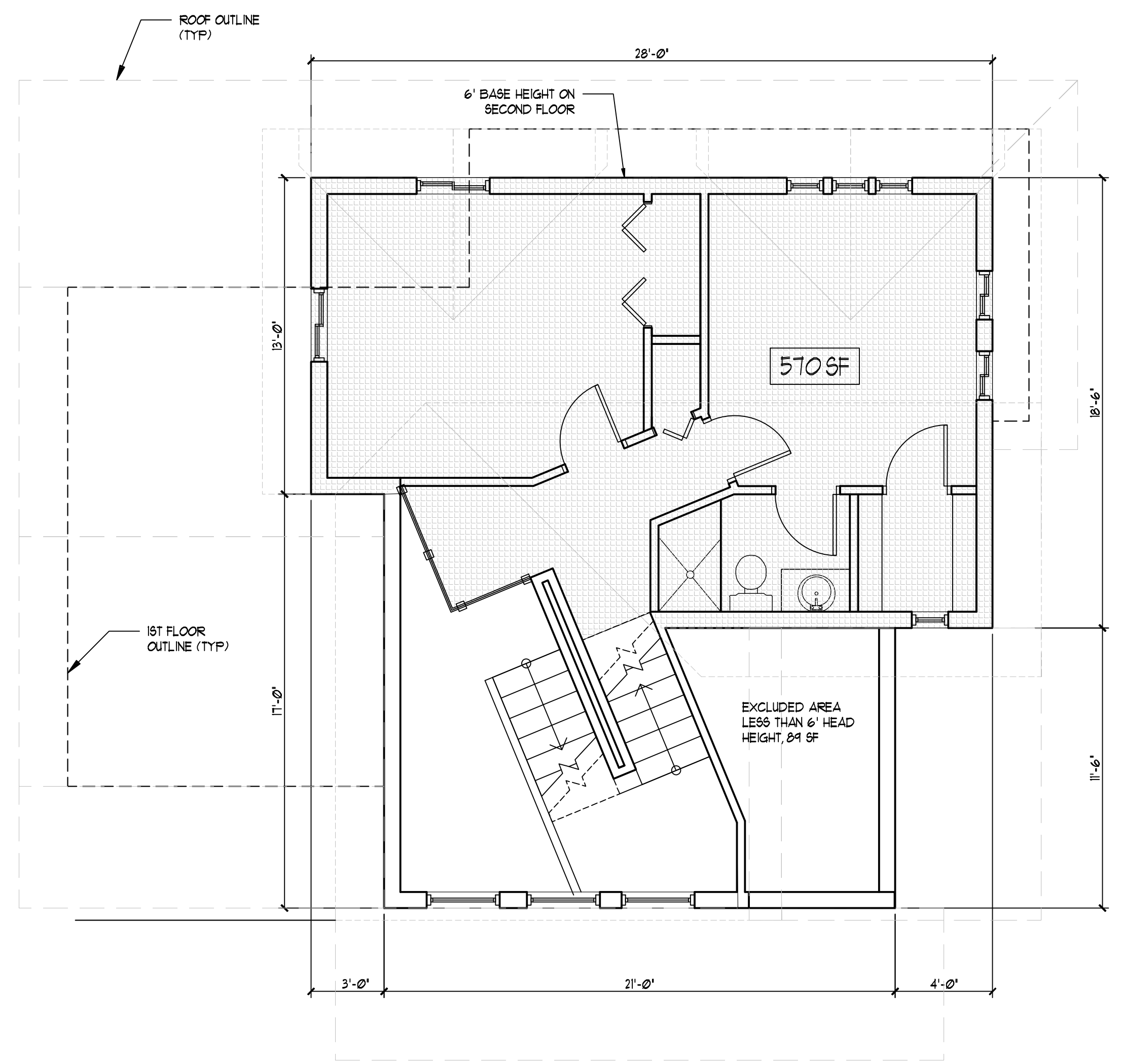

3 Second Floor $\phi 4$
SCALE: 1/4"=1'
570 SF (HEATED) 81 (UNHEATED)

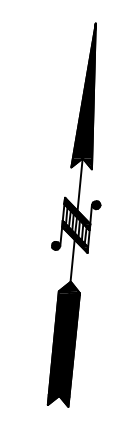

CHRISTOPHER PERAGINE ARCHITECT
663 West Emerson St., Seattle, 98119
PERAGINE@PERAGINEDSIGN.COM
FATAH BOUALMALLAH ARCHITECT
5533 150th Pl. NE, Redmond, WA 98052
FBARCHITECTS@FRONTIER.COM

COOKE CREEK MEADOWS
13325 MACADAM ROAD
TUKWILA, WA

OWNER: TODD SMITH, CEO
COOKE RIVERSIDE PROPERTIES, LLC
P.O. BOX 97183
TACOMA, WA 98497
(253) 691-8191

NO	REVISION	DATE
1		
2		
3		

NO	ISSUED TO	DATE
1	TODD SMITH, CEO	02/13/13
2		
3		

THIS DRAWING IS THE PROPERTY OF PERAGINE ARCHITECTS AND FATAH BOUALMALLAH ARCHITECTS. IT IS TO BE USED ONLY FOR THE PROJECT AND SITE SPECIFICALLY IDENTIFIED HEREON. NO PART OF THIS DRAWING IS TO BE REPRODUCED OR TRANSMITTED IN ANY FORM OR BY ANY MEANS, ELECTRONIC OR MECHANICAL, WITHOUT THE WRITTEN PERMISSION OF PERAGINE ARCHITECTS AND FATAH BOUALMALLAH ARCHITECTS.

DRAWN BY: fb
CHECKED BY: fb/cp
DATE: 02/01/2013

PROJECT NUMBER: 013-4

SHEET NUMBER: A2.04