

1 NORTH ELEVATION
1/4" = 1'-0"

UNIT#2

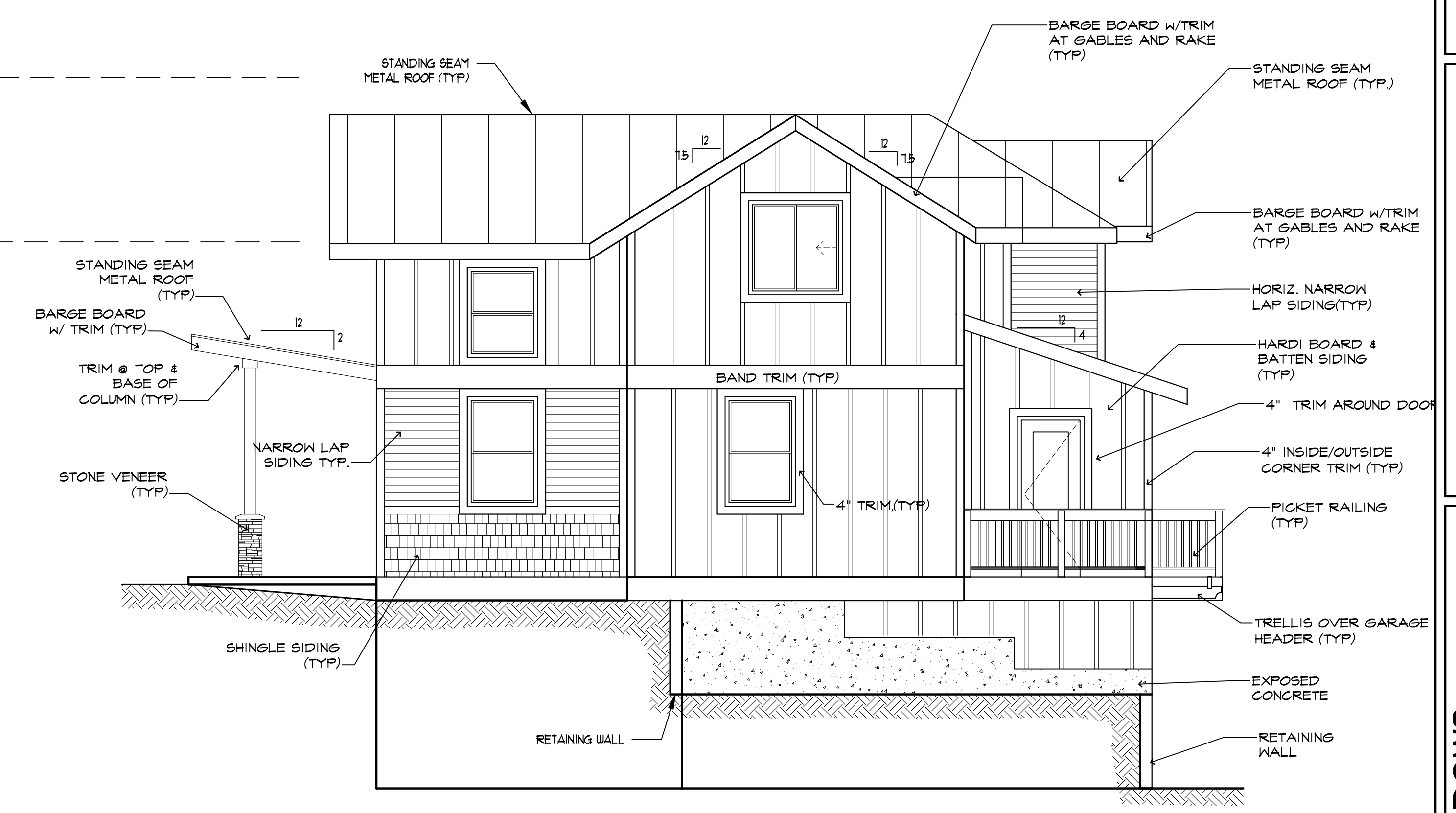

2 EAST ELEVATION
1/4" = 1'-0"

UNIT#2

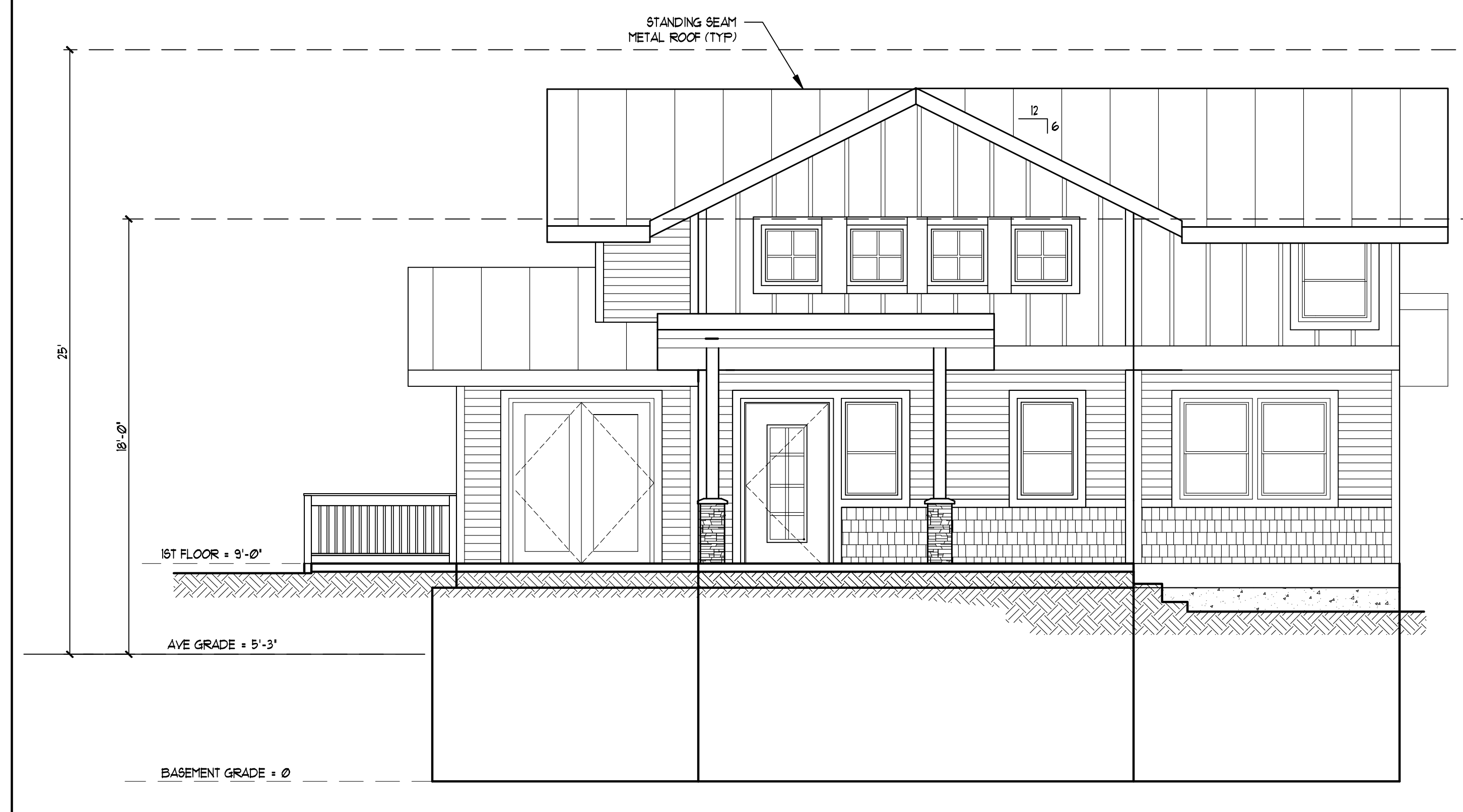

3 SOUTH ELEVATION
1/4" = 1'-0"

UNIT#2

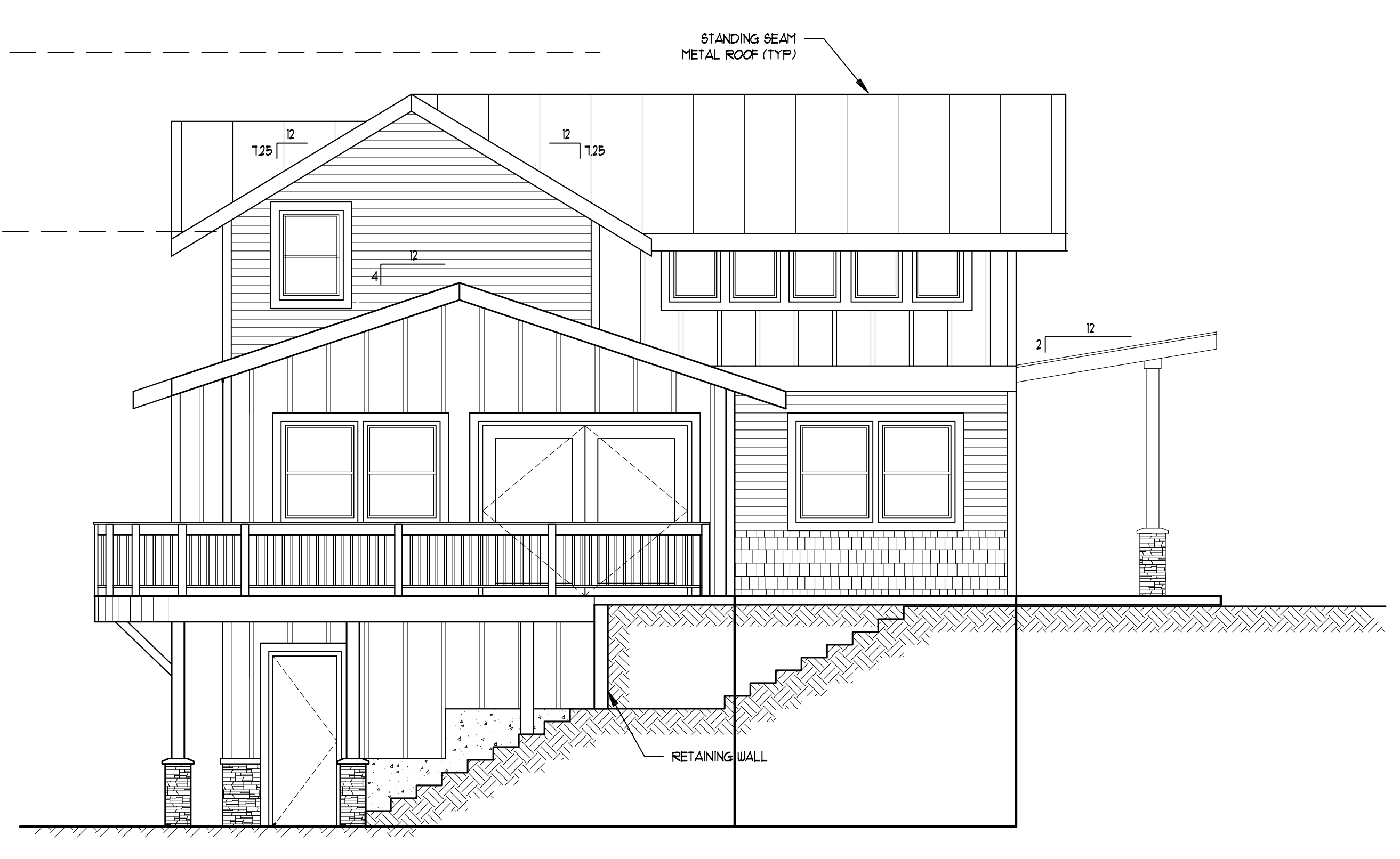

4 WEST ELEVATION
1/4" = 1'-0"

UNIT#2

CHRISTOPHER PERAGINE ARCHITECT
665 West Emerson St., Seattle, WA 98119
PERAGINE@PERAGINEDESIGN.COM
FATAH BOUALAMALLAH ARCHITECT
5333 150th Pl. NE, Tukwila, WA 98066
253.284.3883
FBARCHITECTS@FRONTIER.COM

COOKE CREEK MEADOWS
13325 MACADAM ROAD
TUKWILA, WA

OWNER: TODD SMITH, CEO
COOKE RIVERSIDE PROPERTIES, LLC
P.O. BOX 97193
TACOMA, WA 98497
(253) 691-8191

NO.	REVISION	DATE
1		
2		
3		

NO.	ISSUED TO	DATE
1	TODD SMITH, CEO	02/13/2013
2		
3		

THIS DOCUMENT IS THE PROPERTY OF PERAGINE ARCHITECTS. IT IS TO BE USED ONLY FOR THE PROJECT AND SITE SPECIFICALLY IDENTIFIED HEREIN. IT IS NOT TO BE REPRODUCED OR COPIED IN ANY MANNER WITHOUT THE WRITTEN PERMISSION OF PERAGINE ARCHITECTS.

DRAWN BY: fb
CHECKED BY: fb/cp
DATE: 02/13/2013

PROJECT NUMBER: 13-02

SHEET NUMBER: A3.02