

1 NORTH ELEVATION
1/4" = 1'-0"

UNIT#

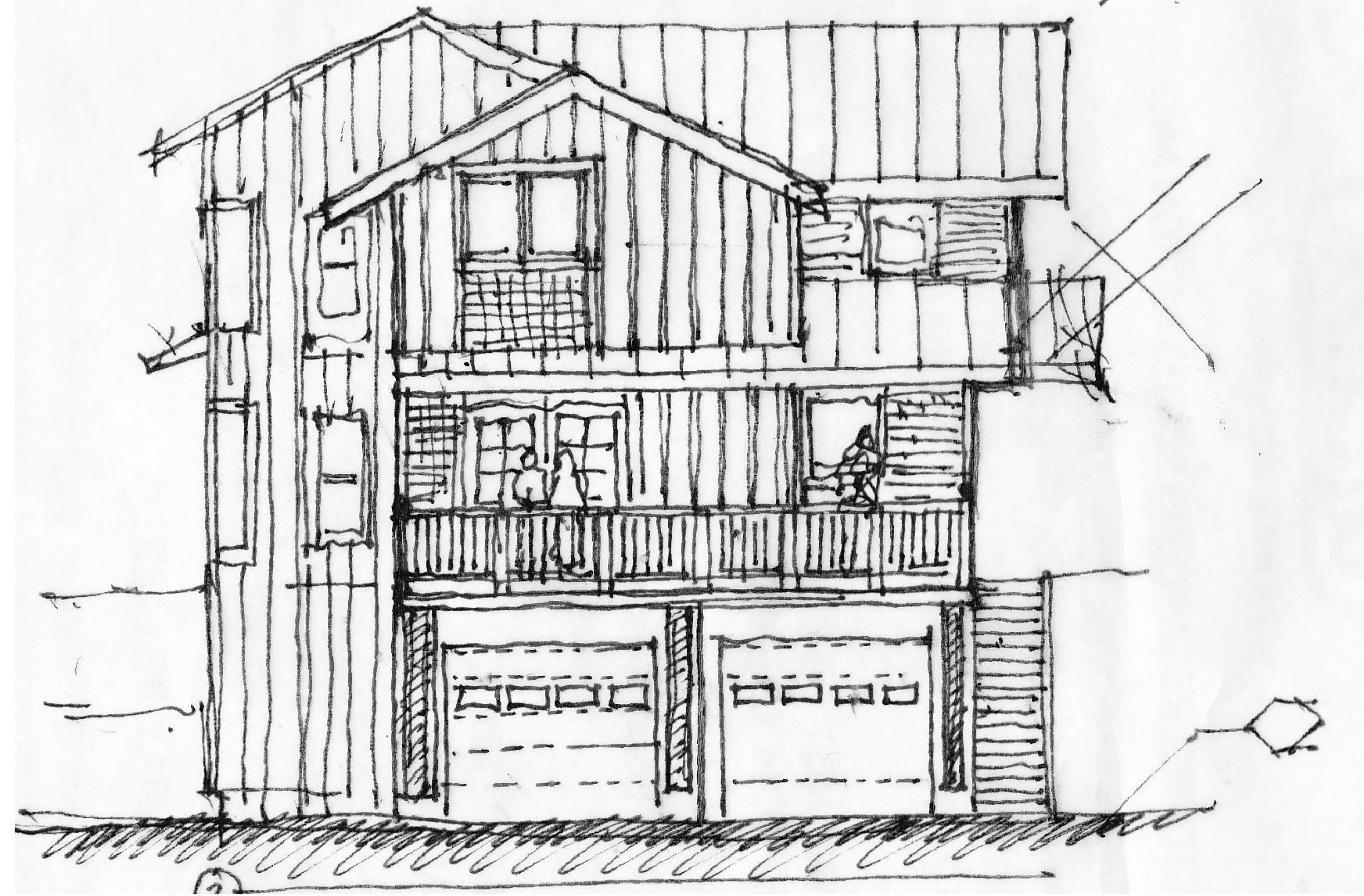

2 EAST ELEVATION
1/4" = 1'-0"

UNIT#

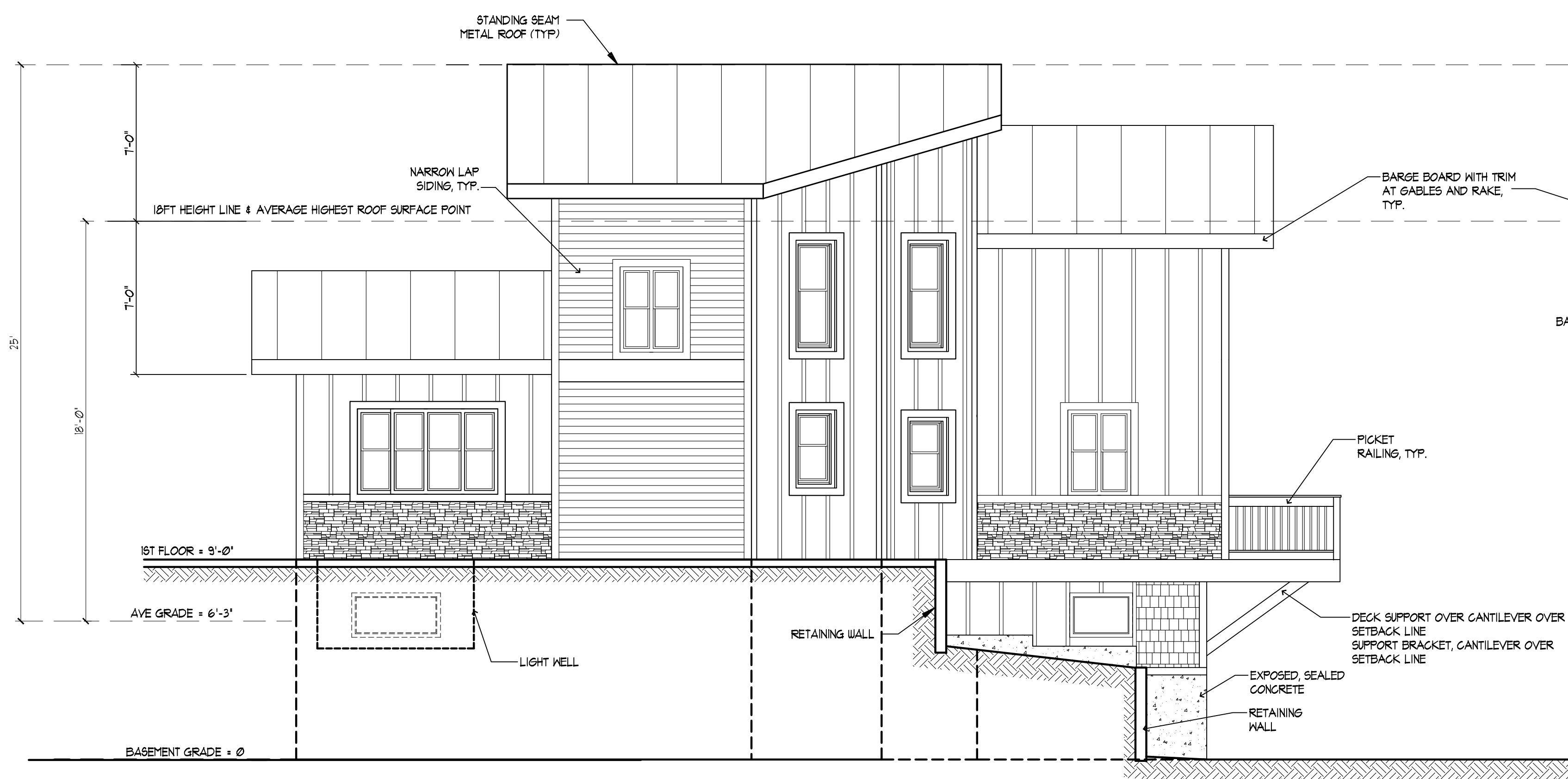

3 SOUTH ELEVATION
1/4" = 1'-0"

UNIT#

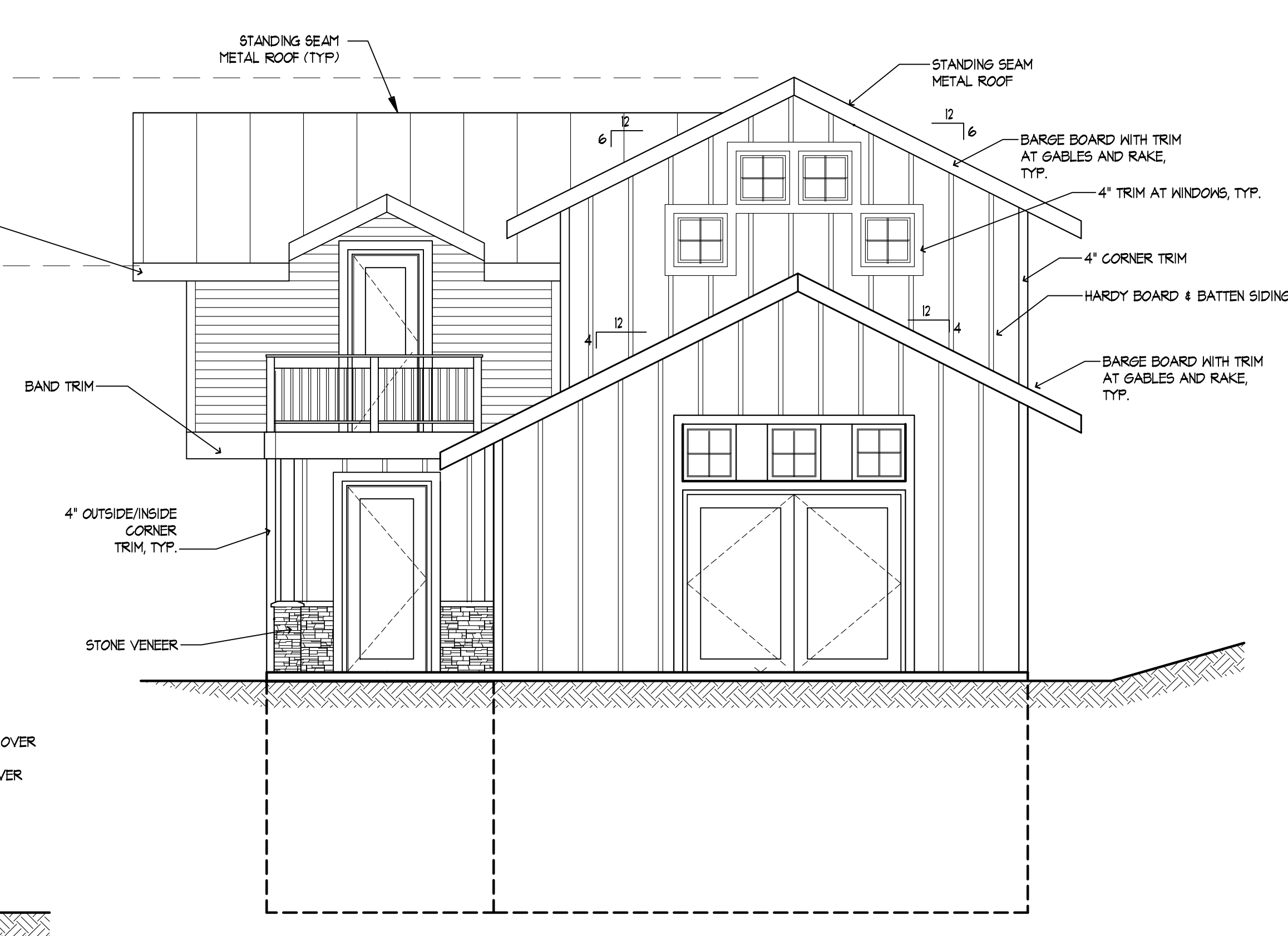

4 WEST ELEVATION
1/4" = 1'-0"

UNIT#

CHRISTOPHER PERAGINE ARCHITECT
663 West Emerson St., Seattle, 98119
PERAGINE@PERAGINEDESIGN.COM
FATAH BOUALAMALLAH ARCHITECT
5333 150 Pl. #201, 98148
FBARCHITECTS@FRONTIER.COM

COOKE CREEK MEADOWS
13325 MACADAM ROAD

TUKWILA, WA

OWNER: TODD SMITH, CEO
COOKE RIVERSIDE PROPERTIES, LLC
P.O. BOX 97193
TACOMA, WA 98497
(253) 691-8191

NO	REVISION	DATE
1		
2		
3		

NO	ISSUED TO	DATE
1	TODD SMITH, CEO	02/13/13
2		
3		

THIS DRAWING IS THE PROPERTY OF PERAGINE ARCHITECTS. IT IS TO BE USED ONLY FOR THE PROJECT AND SITE SPECIFICALLY IDENTIFIED ON THIS DRAWING. © 2013 PERAGINE ARCHITECTS. ALL RIGHTS RESERVED.

DRAWN BY: fb
CHECKED BY: fb/cp
DATE: 02/13/2013

PROJECT NUMBER: 13-02

SHEET NUMBER: A3.01